

SKI ACRES ESTATES LOTS 6-11, AND 23-24
 SW 1/4 OF SE 1/4 OF SECTION 9, T. 22 N., R. 11 E., W.M.
 KITTITAS COUNTY, STATE OF WASHINGTON

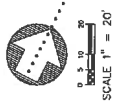

REVISIONS

NO.	BY	DATE	DESCRIPTION

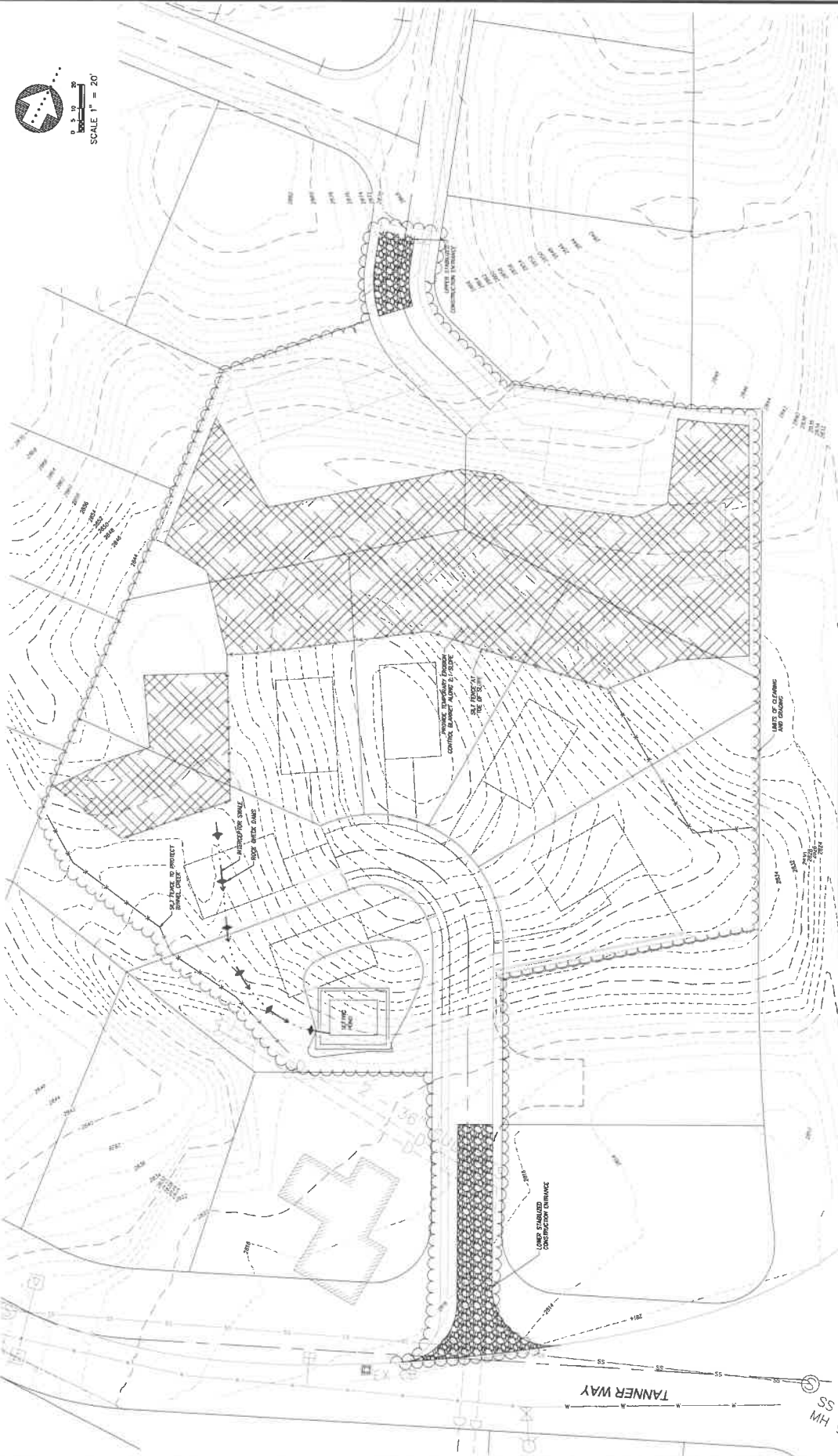

155 N. Jambor Street, Suite 201 - Bellingham, WA 98227 - Phone: (425) 592-0250
 427 Southern Blvd. - Ch. Ellis, WA 98222 - Phone: (509) 874-4333
Encompass
 ENGINEERING & SURVEYING
 SPONASS SF LOTS LLC
 TEMPORARY EROSION CONTROL PLAN
 SKI ACRES ESTATES LOTS 6-11, AND 23-24
 10/26/23

JOB NO.	2023-11
DATE	10/26/23
SCALE	1" = 20'
DESIGNED	JD
DRAWN	THF
CHECKED	CP
APPROVED	CP
SHEET	2



Know what's below.
 Call before you dig.

KITTITAS COUNTY
 APPROVED FOR CONSTRUCTION
 THIS PLAN HAS BEEN REVIEWED BY KITTITAS COUNTY DEPARTMENT OF PUBLIC WORKS AND PERMITTED FOR CONSTRUCTION OF THE PROPOSED WORKS IN ACCORDANCE WITH THE REQUIREMENTS OF KITTITAS COUNTY.
 DIRECTOR OF PUBLIC WORKS _____ DATE _____